

QuickSleeper®

360° support

- + **Easy access** to all services (training, device, videos, etc.).
- + **A complete guide** for a smooth start with QuickSleeper.
- + **Clinical videos** by quadrant for adults and children.
- + **A clinical question?** A dentist with expertise in osteocentral anaesthesia will answer you.

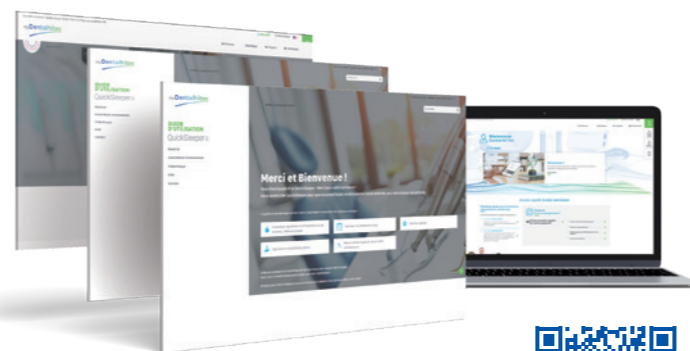

+ Complete access to **the bibliography**.



QuickSleeper®

"The Quicksleeper is a new way of working for me. This instrument helped to reduce my stress over setbacks and to significantly reduce the quantity of anaesthesia that I inject. In fact, an emergency case with pulpitis in a mandibular 6 tooth was managed easily with just one pain-free intra-osseous cartridge of anaesthesia and the work was immediate without any waiting time. Most patients ask me "where are the needle and the injection gone?", it's a real relief for them and for me.

All of my procedures are now quicker and more comfortable. They also appreciate that there's no more lower lip anaesthesia (Vincent's symptom). The Quicksleeper will be a comfort for your patients but most of all for you."
Dr A. SETTE
 General Practitioner,
 Morcenx-la-Nouvelle
 (40 - France)



Immediate, effective, and pain-free anaesthesia.

Dentahitec

ZI de l'Appentière · 49280 Mazières-en-Mauges · FRANCE
+33 (0)2 41 56 41 91 · mail@dentahitec.com



www.dentahitec.com



Dentahitec

Osteocentral anaesthesia

The essentials

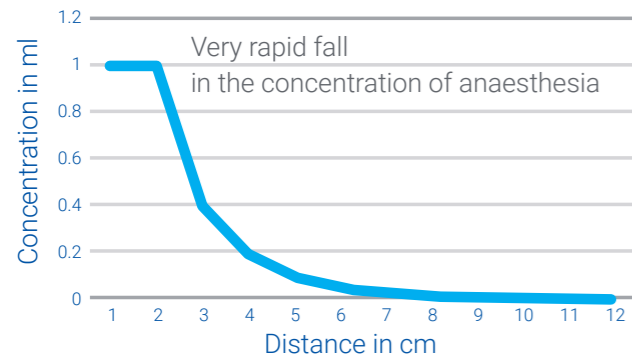

A particularly effective technique
"The anaesthetic solution is injected as close as possible to the target which is the apex. We know that failure in anaesthesia is often related to the injection being too far from the target site, leading to the excessive dilution and ineffectiveness of our anaesthetic solution."

Dr. P.Y. GREAUD - General Practitioner,
 Brains (44 - France)
 Le fil dentaire

An efficient practice!

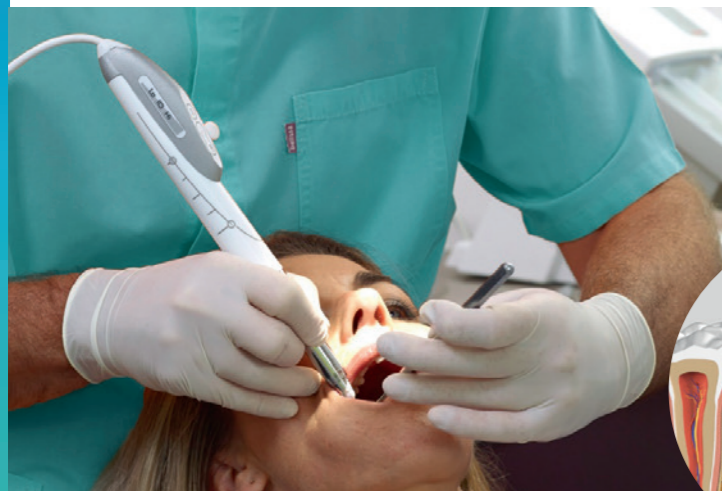

- Effectiveness relies on a simple 3-step protocol:
1. Attached gum anaesthesia with pain-free insertion.
 2. Bone perforation.
 3. Injection near the apex for immediate effectiveness.

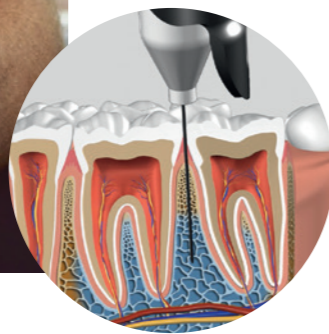

Optimise all of your anaesthetic injections without the need for additional palatal or lingual anaesthesia.

This data is for information purposes only and varies depending on the vasoconstrictor, the patient, and their pathology.

- Deep anaesthesia:** pulpectomy, pulpotomy, root canal treatments, extraction, deep descaling, multiple treatments, pulpitis
- Semi-deep anaesthesia:** dentinoenamel treatments.
- Enamel treatments, descaling.**

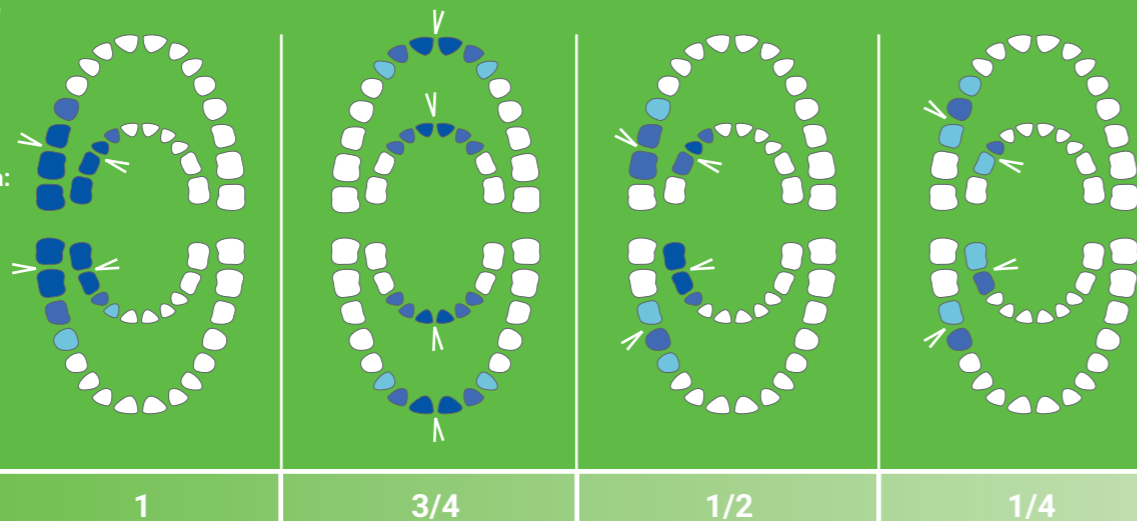

Why choose osteocentral anaesthesia with QuickSleeper ?

- + Immediate, pain-free, and deep anaesthesia
- + Effective even on a mandibular molar with pulpitis
- + No unnecessary numbing of the soft tissues
- + Control of the necessary quantity injected
- + Up to 6 teeth anaesthetised with one injection
- + Work on several quadrants in the same session
- + Allows planning of long appointments

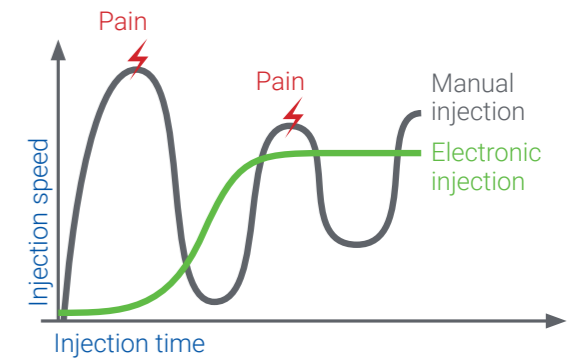

"The QuickSleeper proves (...) to be a high-performance tool for dental surgeons; it represents tangible progress in daily practice from several points of view."

Dr. D. GERDOLLE - Cosmetic dentistry, Montreux (Switzerland)

QuickSleeper®



More information on www.dentalhitec.com